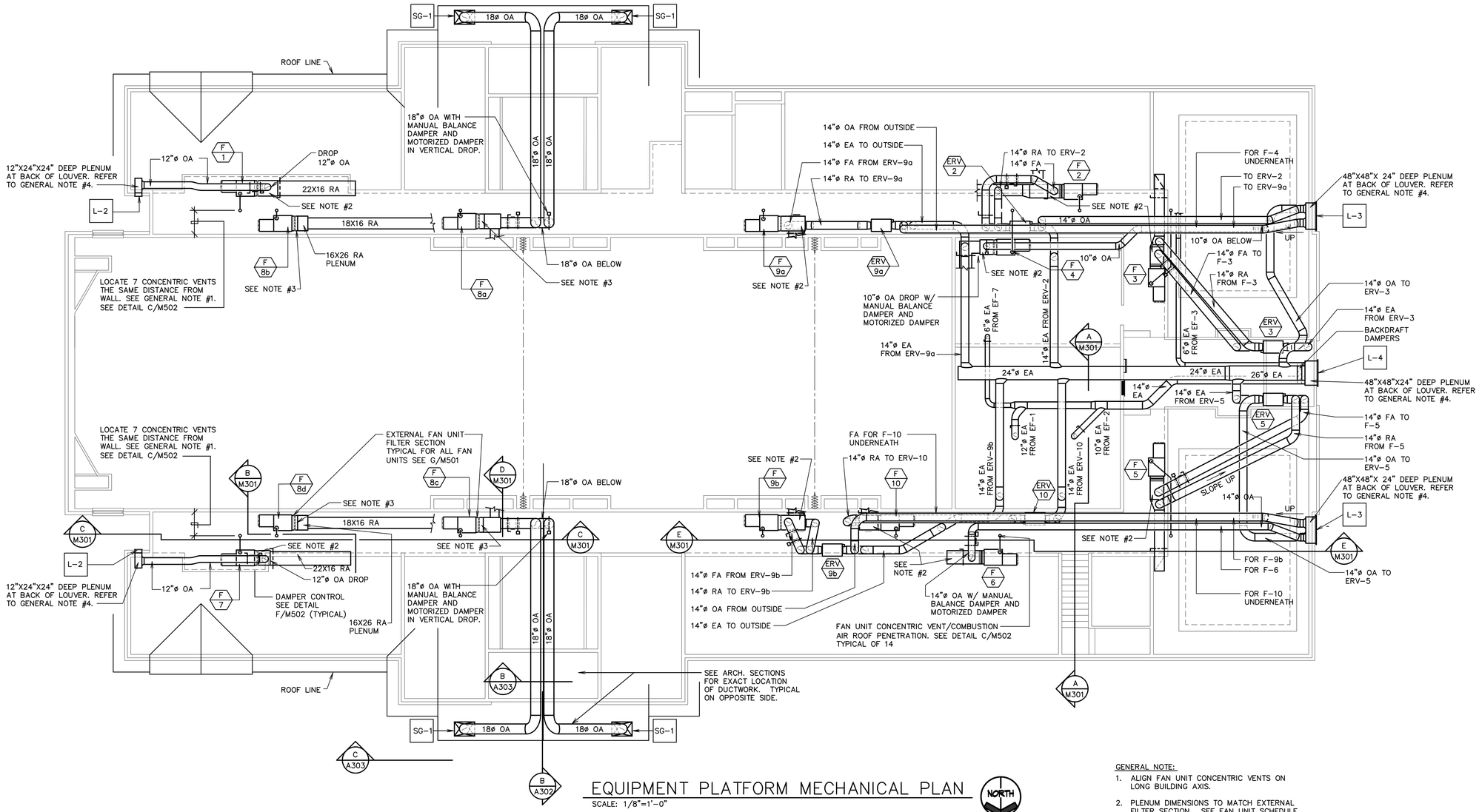

EQUIPMENT PLATFORM MECHANICAL PLAN

SCALE: 1/8"=1'-0"

GENERAL NOTE:

1. ALIGN FAN UNIT CONCENTRIC VENTS ON LONG BUILDING AXIS.
2. PLENUM DIMENSIONS TO MATCH EXTERNAL FILTER SECTION. SEE FAN UNIT SCHEDULE AND DETAIL G/M501.
3. CONNECTION DIMENSIONS TO MATCH EXTERNAL FILTER SECTION. SEE FAN UNIT SCHEDULE AND DETAIL G/M501.
4. PLENUMS TO BE INSTALLED WITH BOTTOM OF PLENUM AT SAME ELEVATION AS BOTTOM OF LOUVER. INSTALL ICE AND WATER SHIELD AT INTERIOR OF PLENUM. SLOPE BOTTOM TOWARDS EXTERIOR WALL WITH ICE & WATER SHIELD EXTENDING OVER EXTERIOR MASONRY BEHIND LOUVER FRAME. WRAP PLENUM WITH SPECIFIED INSULATION.

ORIGINAL DRAWING SIGNED BY: DWAYNE C. SUDWEEKS
DATE ORIGINAL SIGNED: Sep 07, 2016
ORIGINAL ON FILE AT ENGINEERED SYSTEMS ASSOCIATES
1355 EAST CENTER, POCATELLO, IDAHO 83201

MONTANA PROFESSIONAL ENGINEER DWAYNE C. SUDWEEKS 15043

Engineered Systems Associates
1355 EAST CENTER
POCATELLO, IDAHO 83201
PHONE: (208) 233-0501
FAX: (208) 233-0529
EMAIL: esa@engsystems.com

ESA JOB NUMBER: 15001

Architect / Engineer:
nbwarchitects p.a.
ARCHITECTURE / PLANNING / INTERIORS
SCOTT L. NIELSON, A.I.A. KEVIN R. BOONLY, A.I.A. JAMES H. WYATT, A.I.A.
940 JOHN ADAMS PARKWAY P.O. BOX 2212 - IDAHO FALLS, IDAHO 83402-2212
(P) 208-522-8779 (F) 208-522-8795 (TDD) www.nbwarchitects.com

Stamp:

Billings Sweet Grass Creek
Heritage 98
Billings Montana Stake
2620 54th Street W.
Billings Montana 59106

Project for:
THE CHURCH OF JESUS CHRIST OF LATTER-DAY SAINTS

Mark	Date	Description

Project Number: 15047
Plan Series: HER-TRA-98-20
Property Number: 501-1850

Sheet Title: EQUIPMENT PLATFORM MECHANICAL PLAN

Sheet: M102

F:\15\15001 LDS Billings Her98\15001-M102.DWG Sep 07, 2016 - 4:39pm